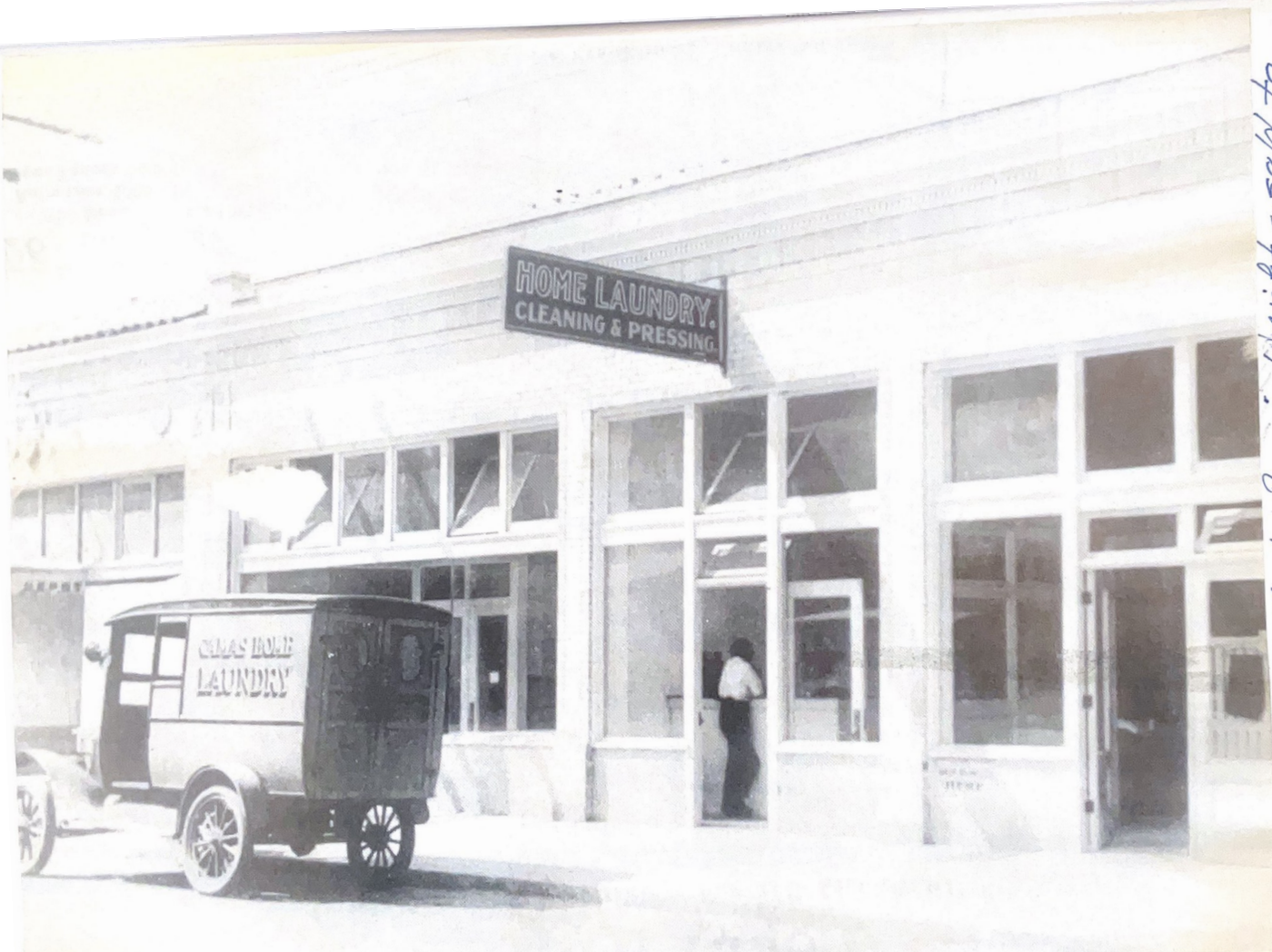

The Johnson Building on Burton (now Cedar), circa 1920. Home of the library from 1932 until 1940 and now the location for Jo's Too and the Water Well. Photo courtesy of Sally Alves.

Laundry owned by Fred & Bessie Wright - sold to